

Educational and Counseling Psychology 1998-1999

Graduate Enrollment:

	Doctoral	Specialist	Masters	Other	Post-Doc
Total	86	22	64	1	1
Gender: Male	28	4	8	0	0
Female	58	18	56	1	1
Newly-Enrolled	11	5	31	0	1
Male	3	0	4	0	0
Female	8	5	27	0	1
Minority: Total	12	1	3	0	1
Black	10	0	3	0	1
Citizenship: KY	62	20	42	1	1
International	4	2	1	0	0

Degrees Awarded:

	Doctoral	Specialist	Masters
Total	4	4	22
Gender: Male	1	0	2
Female	3	4	20
Minority: Total	1	0	1
Black	1	0	1
Citizenship: KY	3	3	11
International	0	0	0

Assistantships & Fellowships:

	Fall 1998	Spring 1999
Teaching Asst.	9	9
TA Stipend*	\$84,913	
Research Asst.	13	15
RA Stipend*	\$161,660	
Graduate Asst.	15	14
GA Stipend*	\$104,331	
Fellowships	7	7
Fellow. Stipend*	\$36,134	
Total Stipend*	\$387,038	

Applications:

	Doctoral	Specialist	Masters
Received	88	10	105
Completed	56	9	87
Admitted	16	3	40
Gender: Male	21	1	23
Female	67	9	82
Minority: Total	9	0	2
Black	6	0	2
Citizenship: KY	7	5	34
International	6	3	8
Selectivity	0.29	0.33	0.46
Yield	0.69	1.00	0.78

1994-1995 to 1998-1999

Degrees Awarded:

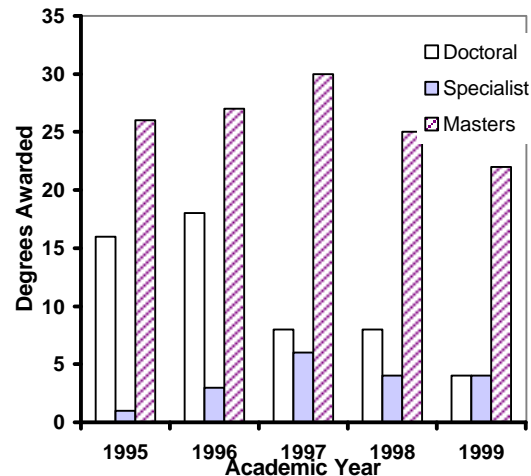

Tuition Scholarships:

TA/RA/GA & Fellowship Tuition Scholarships (incl. TORA Awards)	\$130,129	
TORA Awards	Fall 1998	Spring 1999
Number	0	1

Graduate School Support:

Form of Support	No.	Amount
Dissertation Enhance.		
Commonwealth Res.	1	\$763
Student Support	10	\$3,212
KY Res. Challenge		
GS Development		
Visit. Dist. Faculty		
Commonwealth Incent.	2	\$3,292