

Educational Policy Studies and Evaluation

1999-2000

Graduate Enrollment:

	Doctoral	Masters	Visiting
Total	122	19	1
Gender: Male	46	5	0
Female	76	14	1
Newly-Enrolled	10	11	1
Male	4	2	0
Female	6	9	1
Minority: Total	20	6	1
Black	18	4	0
Citizenship: KY	111	17	1
International	6	0	0

Degrees Awarded:

	Doctoral	Masters
Total	10	3
Gender: Male	3	1
Female	7	2
Minority: Total	1	2
Black	1	1
Citizenship: KY	9	1
International	1	0

Assistantships & Fellowships:

	Fall 1999	Spring 2000
Teaching Asst.	3	0
TA Stipend		\$25,377
Research Asst.	4	3
RA Stipend		\$36,579
Graduate Asst.	3	3
GA Stipend		\$37,199
Fellowships	0	1
Fellow. Stipend		\$5,000
Total Stipend		\$104,155

Applications:

	Doctoral	Masters	Visiting	Other
Received	55	30	1	1
Completed	48	26	1	0
Admitted	26	22	1	0
Gender: Male	25	6	0	0
Female	30	24	1	1
Minority: Total	10	3	0	0
Black	8	3	0	0
Citizenship: KY	37	19	1	1
International	1	0	0	0
Selectivity	0.54	0.84		
Yield	0.38	0.50		

1995-1996 to 1999-2000

Degrees Awarded:

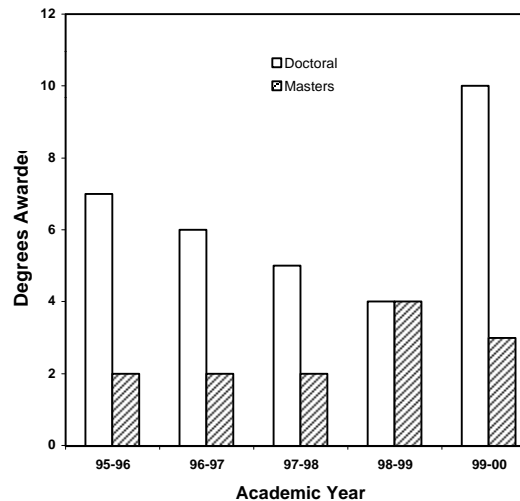

Tuition Scholarships:

TA/RA/GA & Fellowship Tuition Scholarships (incl. TORA Awards)		
		\$38,962
TORA Awards	Fall 1999	Spring 2000
Number	-	-

Graduate School Support:

Form of Support	No.	Amount
Dissertation Enhance.		
Commonwealth Res.		
Student Support	2	\$640
KOF Awards		
GS Development	3	\$3,000
Visit. Dist. Faculty		
Commonwealth Incent.	8	\$7,063