

Chemical Engineering

1997-1998 to 1999-2000

<i>Doctor of Philosophy</i>	1997-1998	1998-1999	1999-2000	1997-2000
Number of Degrees	1	4	6	11
Mean Time to Degree	4.00	4.70	5.30	4.96
Median Time to Degree	4.00	4.60	5.00	4.60

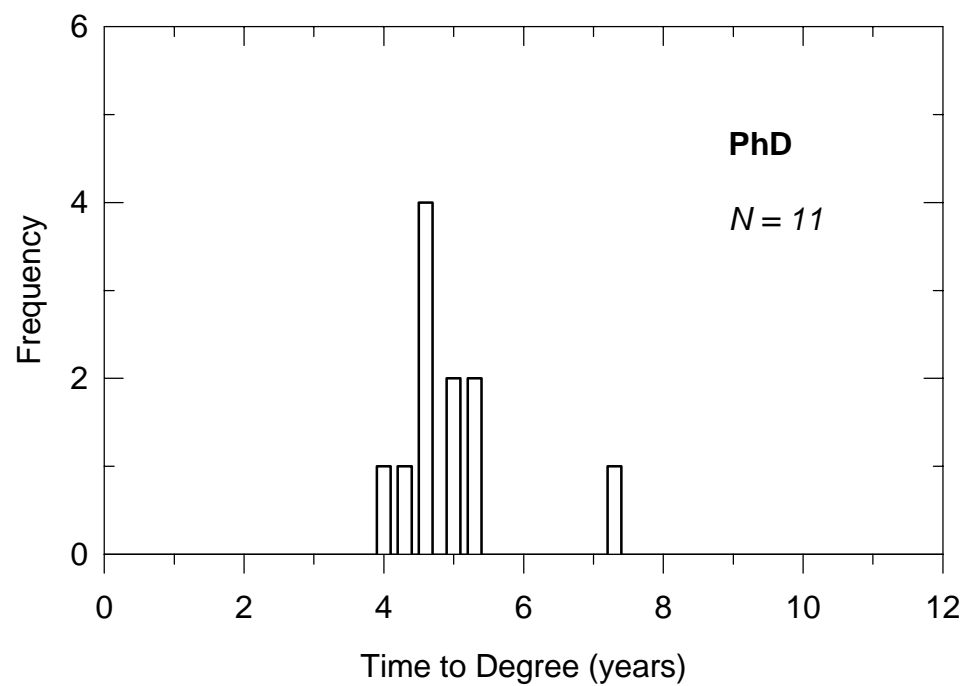

Chemical Engineering

1997-1998 to 1999-2000

MSCHE:
Thesis: 24 credits
Non-thesis: 30 credits

<i>Master of Science in Chemical Engineering</i>	1997-1998	1998-1999	1999-2000	1997-2000
Number of Degrees	3	2	0	5
Mean Time to Degree	2.53	2.15	-	2.38
Median Time to Degree	2.30	2.15	-	2.30

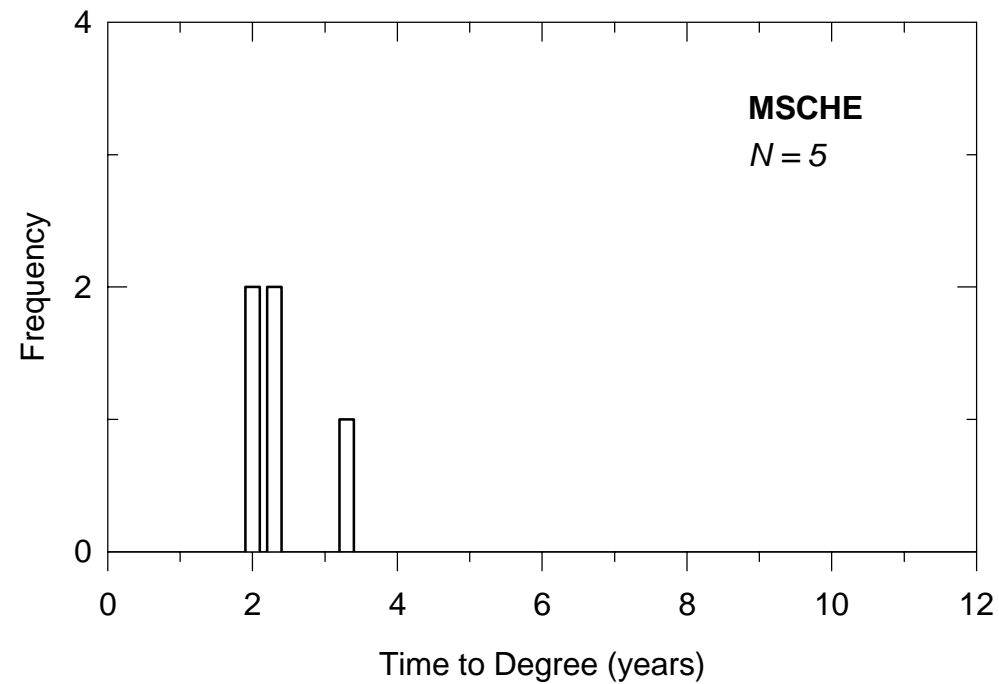

<i>Doctor of Philosophy</i>	1997-1998	1998-1999	1999-2000	1997-2000
Number of Degrees	8	4	8	20
Mean Time to Degree	4.80	4.55	5.53	5.04
Median Time to Degree	4.65	4.60	5.15	4.70

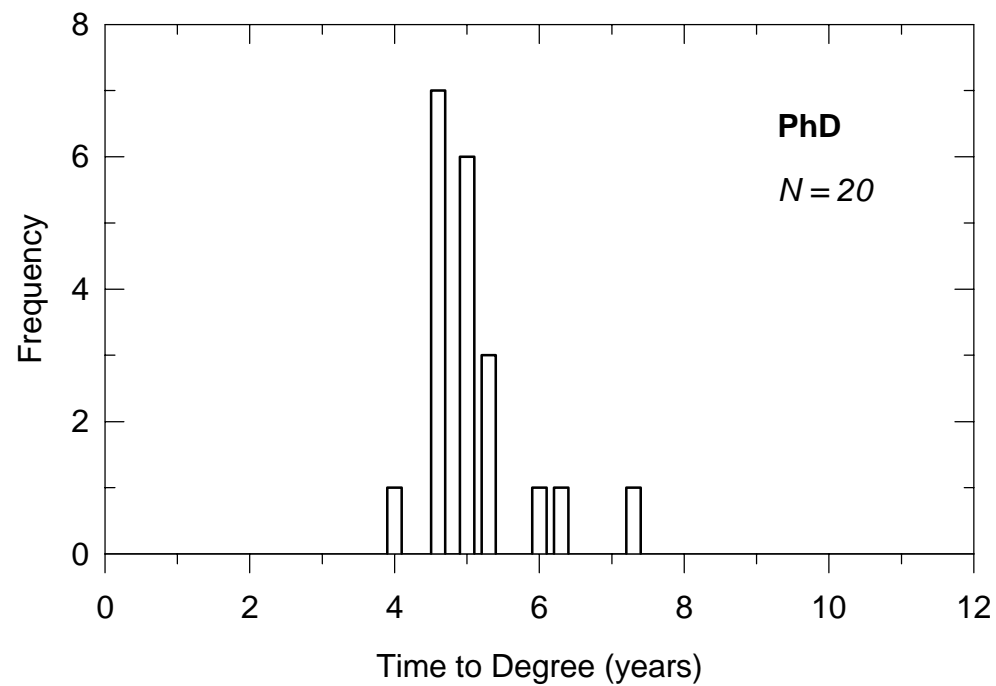

Chemistry

1997-1998 to 1999-2000

MS:
Thesis: 24 credits
Non-thesis: 30 credits

<i>Master of Science</i>	1997-1998	1998-1999	1999-2000	1997-2000
Number of Degrees	4	10	5	19
Mean Time to Degree	3.13	3.31	3.52	3.33
Median Time to Degree	3.10	3.45	3.00	3.30

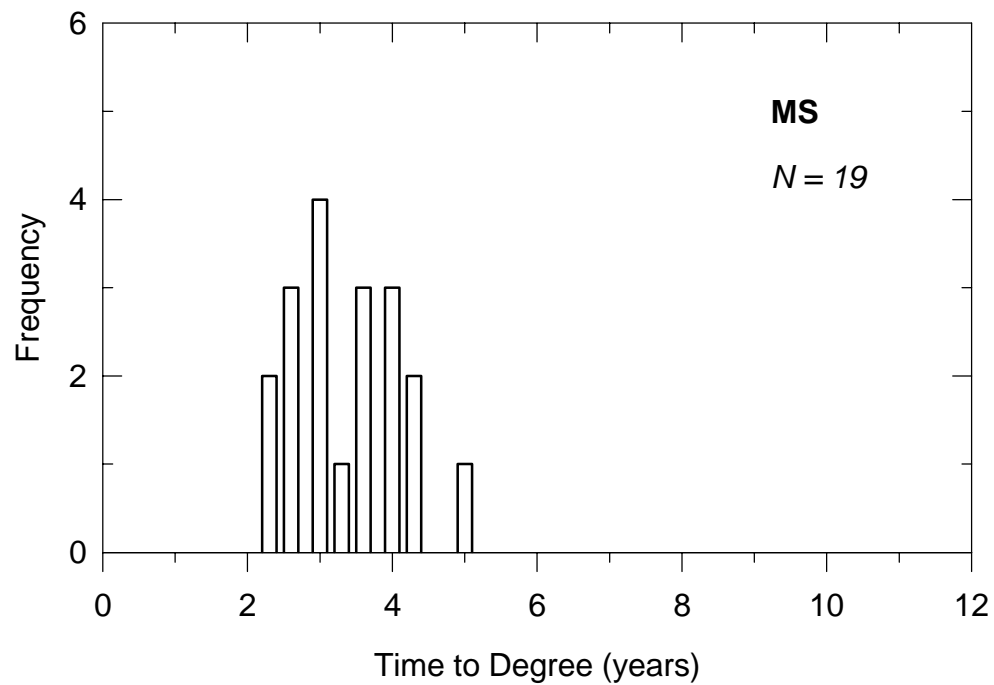

Civil Engineering

1997-1998 to 1999-2000

<i>Doctor of Philosophy</i>	1997-1998	1998-1999	1999-2000	1997-2000
Number of Degrees	2	1	2	5
Mean Time to Degree	6.00	3.30	3.45	4.44
Median Time to Degree	6.00	3.30	3.45	3.30

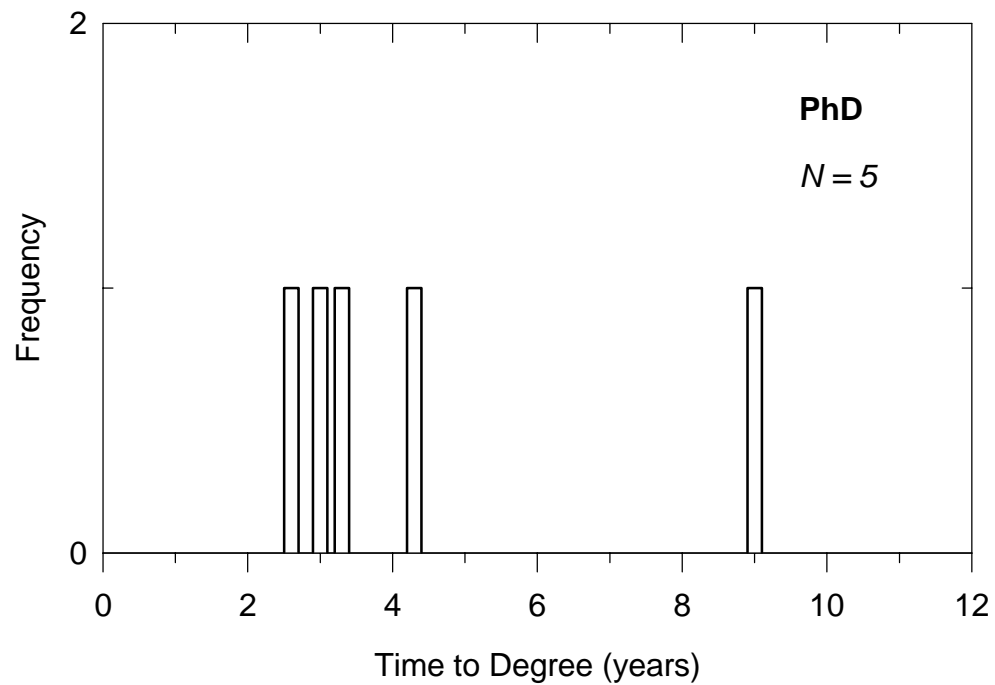

Civil Engineering

1997-1998 to 1999-2000

MSCE:

Thesis: 24 credits

Non-thesis: 30 credits

<i>Master of Science in Civil Engineering</i>	1997-1998	1998-1999	1999-2000	1997-2000
Number of Degrees	24	23	18	65
Mean Time to Degree	2.32	1.97	2.18	2.16
Median Time to Degree	2.15	1.60	2.30	2.00

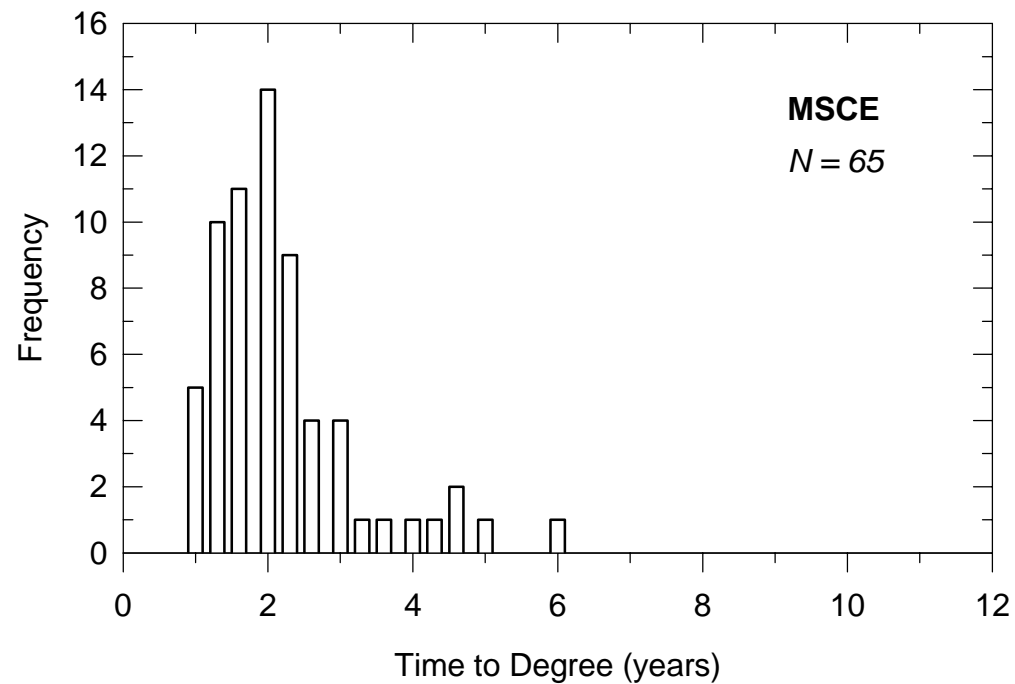

Classical Languages & Literatures

1997-1998 to 1999-2000

MA:
Thesis: 24 credits
Non-thesis: 30 credits

<i>Master of Arts</i>	1997-1998	1998-1999	1999-2000	1997-2000
Number of Degrees	2	2	4	8
Mean Time to Degree	2.00	2.35	2.00	2.09
Median Time to Degree	2.00	2.35	2.00	2.00

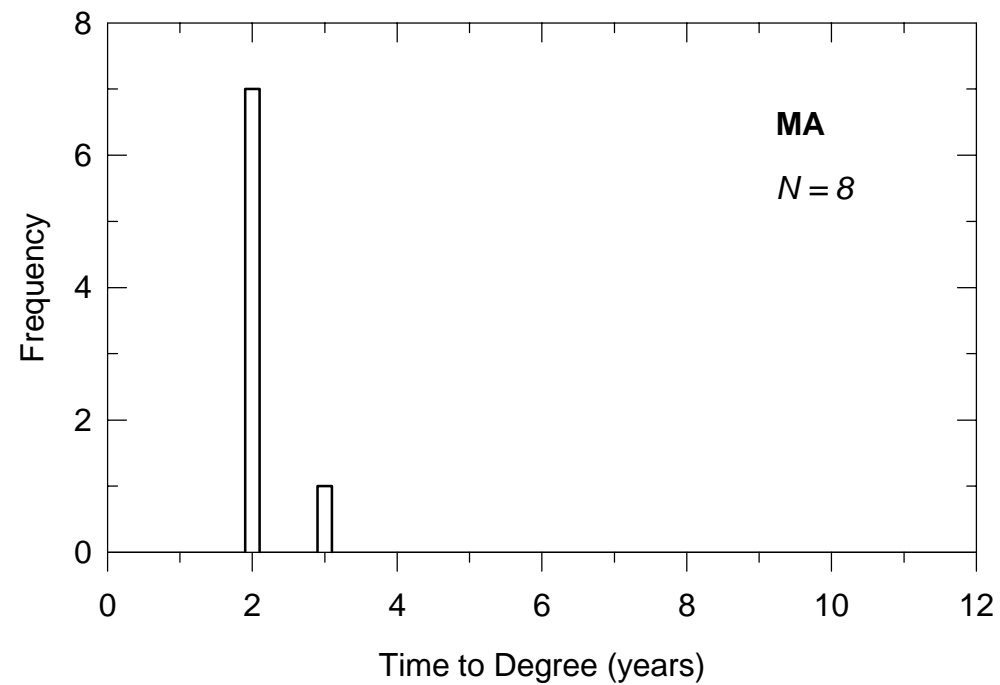

Clinical Nutrition

1997-1998 to 1999-2000

MSCNU:
Thesis: N/A
Non-thesis: 30 credits

<i>Master of Science in Clinical Nutrition</i>	1997-1998	1998-1999	1999-2000	1997-2000
Number of Degrees	5	2	4	11
Mean Time to Degree	3.30	2.00	2.15	2.65
Median Time to Degree	3.60	2.00	2.00	2.30

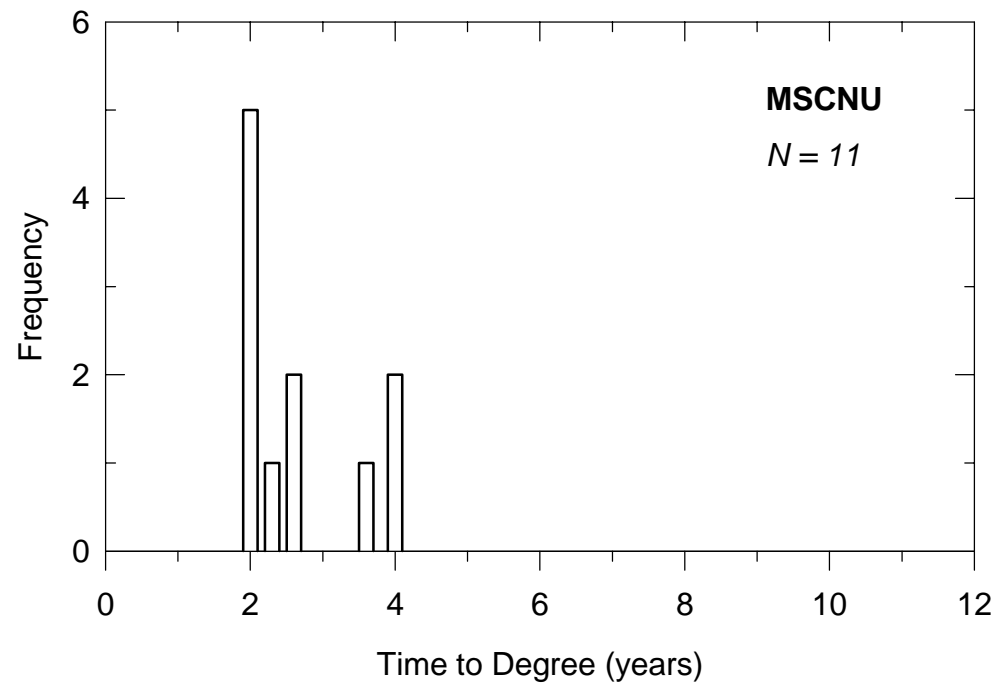

Communication

1997-1998 to 1999-2000

<i>Doctor of Philosophy</i>	1997-1998	1998-1999	1999-2000	1997-2000
Number of Degrees	6	8	6	20
Mean Time to Degree	5.85	5.53	6.08	5.79
Median Time to Degree	5.15	4.30	5.65	5.15

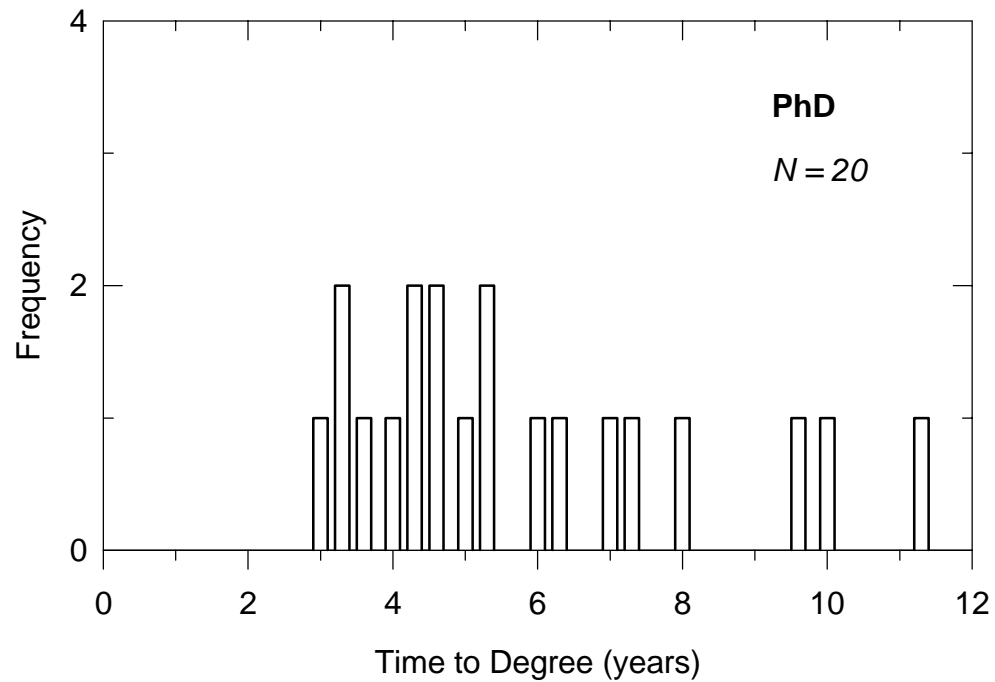

Communication

1997-1998 to 1999-2000

MA:

Thesis: 30 credits

Non-thesis: 30 credits

<i>Master of Arts</i>	1997-1998	1998-1999	1999-2000	1997-2000
Number of Degrees	5	4	5	14
Mean Time to Degree	1.88	1.80	1.62	1.76
Median Time to Degree	1.60	1.80	1.60	1.60

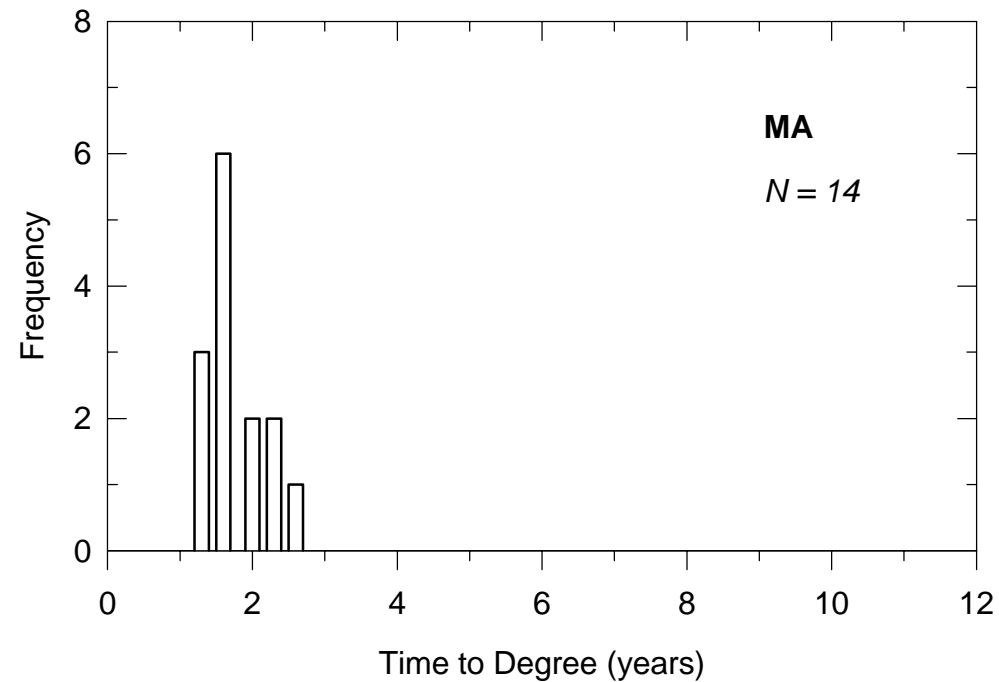

Communication Disorders

1997-1998 to 1999-2000

MSCD:

Thesis: N/A

Non-thesis: 30 credits

<i>Master of Science in Communication Disorders</i>	1997-1998	1998-1999	1999-2000	1997-2000
Number of Degrees	22	22	18	62
Mean Time to Degree	1.95	1.99	2.08	2.00
Median Time to Degree	1.90	1.90	1.90	1.90

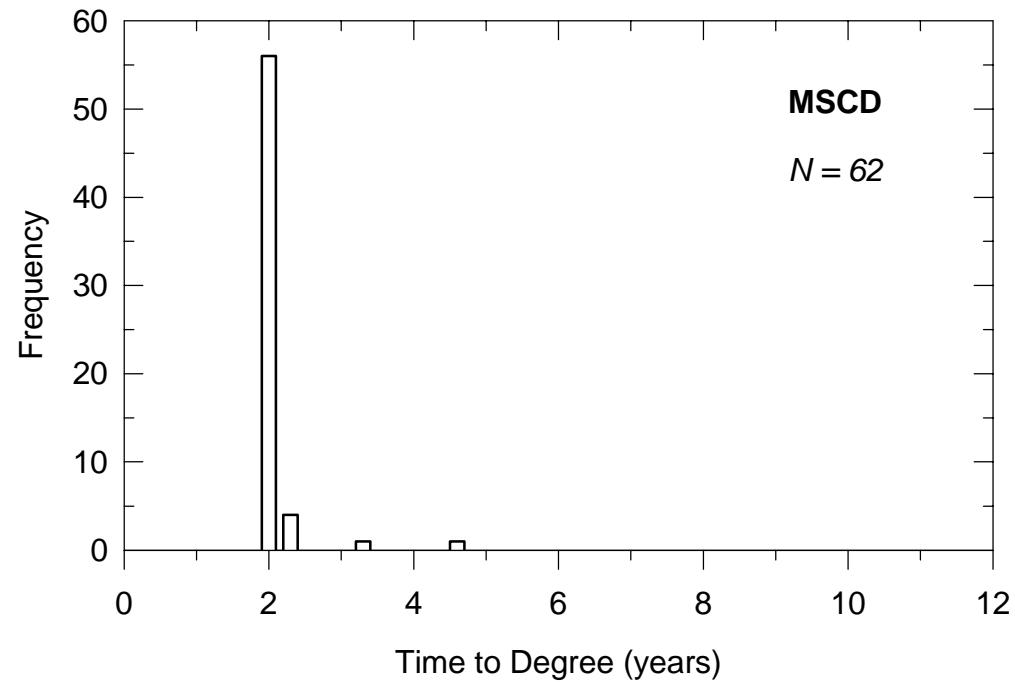

Computer Science

1997-1998 to 1999-2000

<i>Doctor of Philosophy</i>	1997-1998	1998-1999	1999-2000	1997-2000
Number of Degrees	0	3	3	6
Mean Time to Degree	-	7.07	6.73	6.90
Median Time to Degree	-	5.60	5.00	5.45

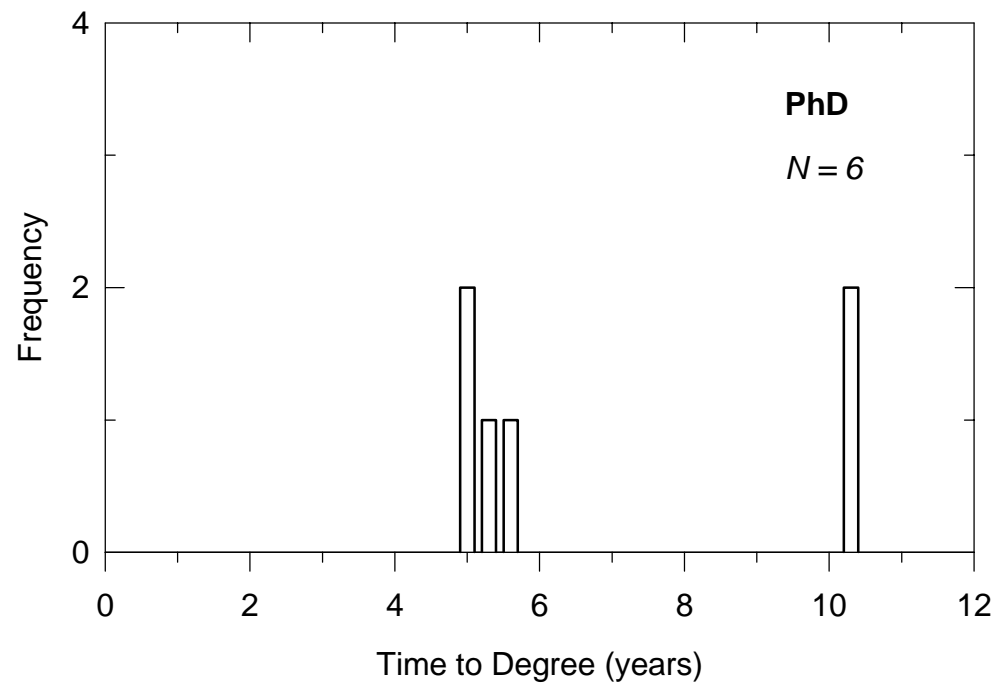

Computer Science

1997-1998 to 1999-2000

MS:

Thesis: 24 credits

Non-thesis: 30 credits

<i>Master of Science</i>	1997-1998	1998-1999	1999-2000	1997-2000
Number of Degrees	18	26	26	70
Mean Time to Degree	2.66	3.06	2.70	2.80
Median Time to Degree	2.30	2.60	2.30	2.30

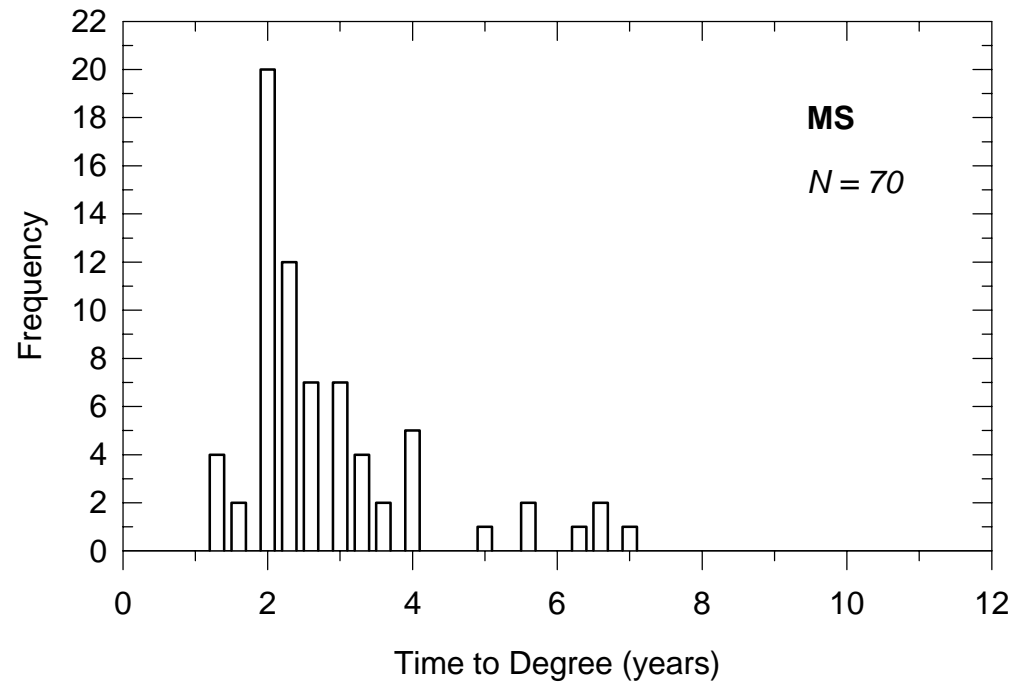

<i>Doctor of Philosophy</i>	1997-1998	1998-1999	1999-2000	1997-2000
Number of Degrees	4	3	6	13
Mean Time to Degree	4.48	3.90	4.42	4.32
Median Time to Degree	3.95	4.00	4.30	4.00

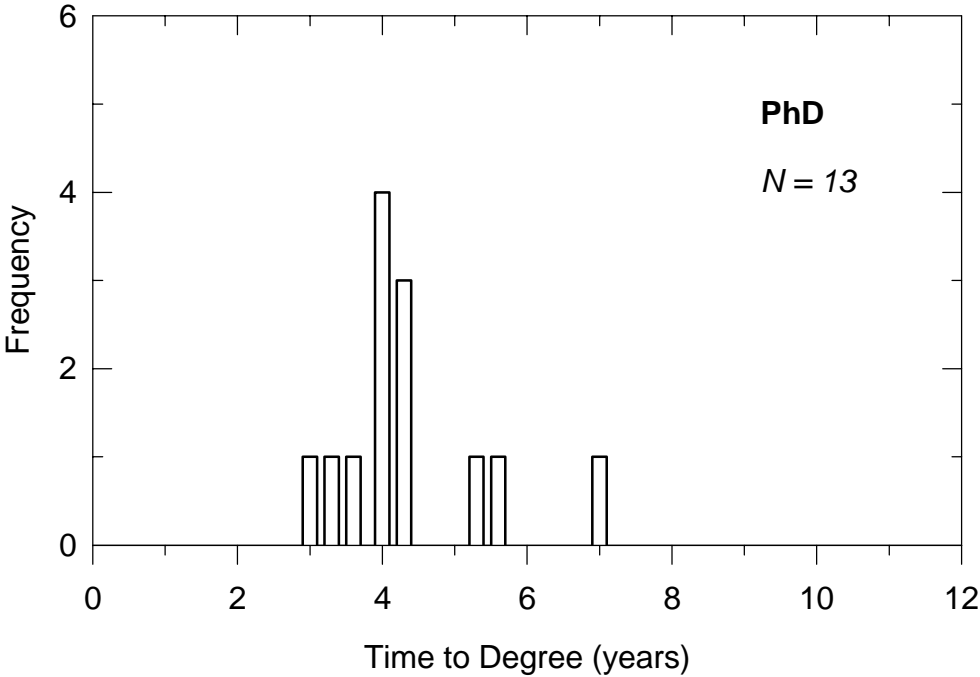

Crop Science

1997-1998 to 1999-2000

MS:
Thesis: 24 credits
Non-thesis: N/A

<i>Master of Science</i>	1997-1998	1998-1999	1999-2000	1997-2000
Number of Degrees	3	1	1	5
Mean Time to Degree	3.07	2.00	1.30	2.50
Median Time to Degree	3.30	2.00	1.30	2.00

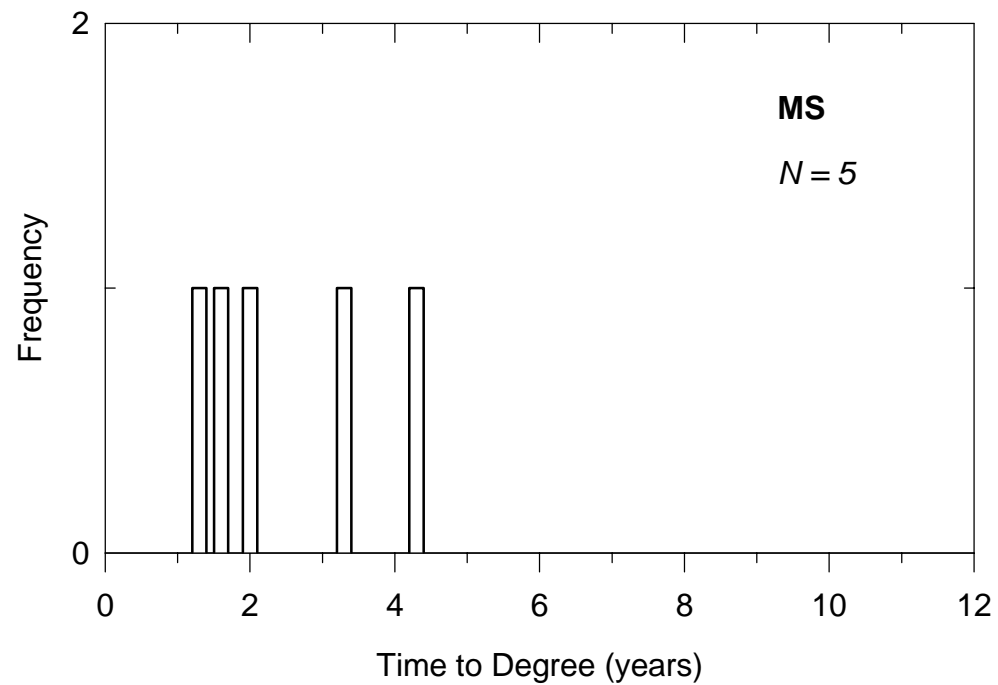

Crop Science

1997-1998 to 1999-2000

MSAG:
Thesis: 24 credits
Non-thesis: 36 credits

<i>Master of Science in Agriculture</i>	1997-1998	1998-1999	1999-2000	1997-2000
Number of Degrees	0	1	0	1
Mean Time to Degree	-	4.60	-	4.60
Median Time to Degree	-	4.60	-	4.60

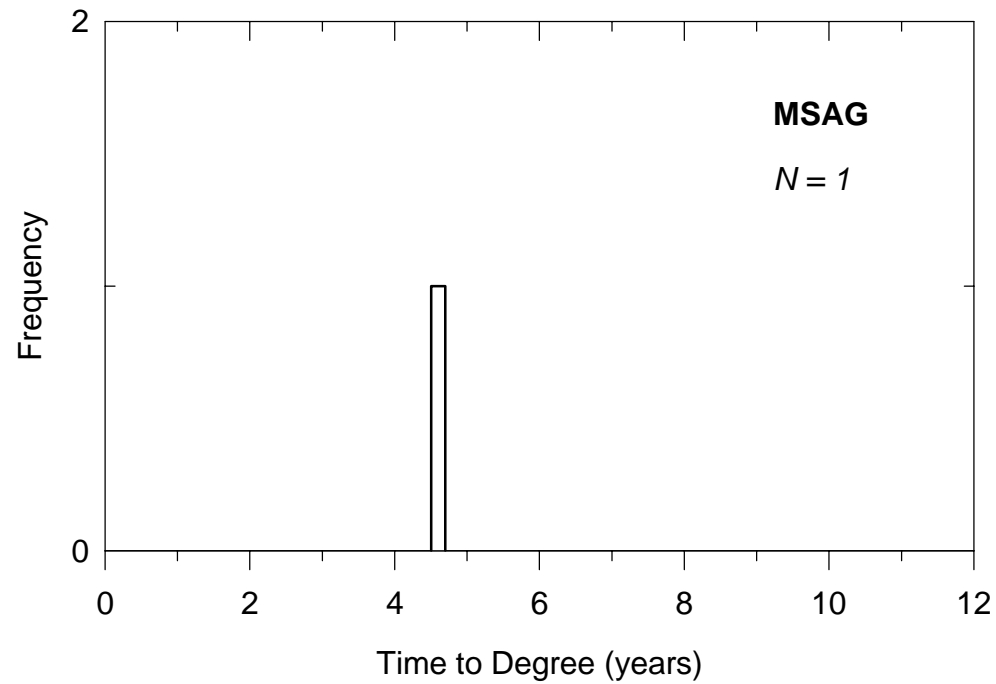

Curriculum & Instruction

1997-1998 to 1999-2000

<i>Doctor of Education</i>	1997-1998	1998-1999	1999-2000	1997-2000
Number of Degrees	1	5	7	13
Mean Time to Degree	9.60	5.78	6.36	6.38
Median Time to Degree	9.60	5.70	6.70	6.30

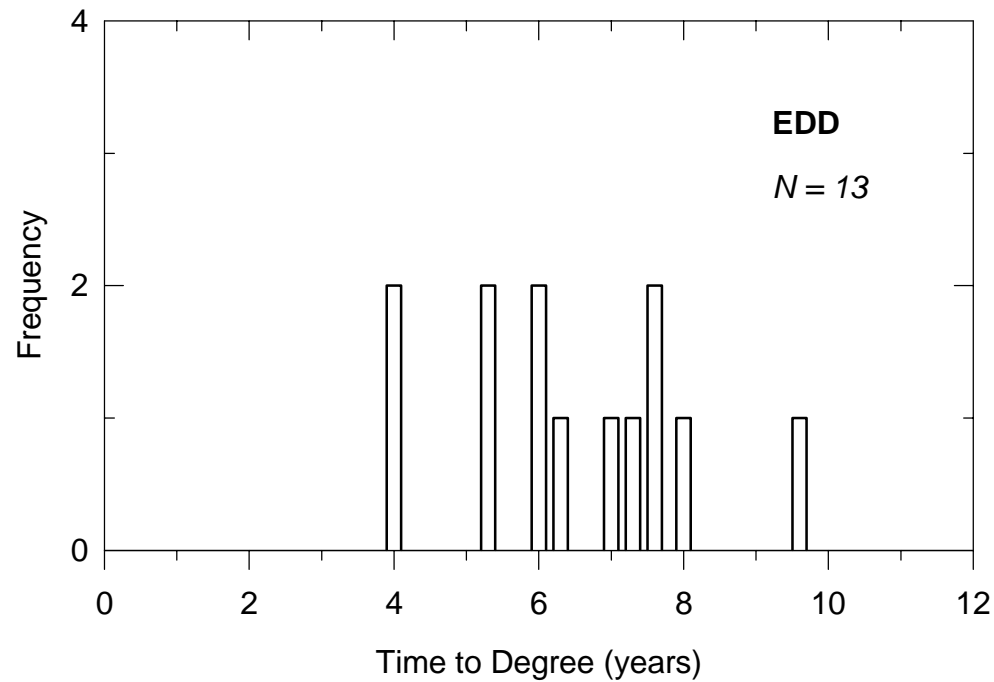

Curriculum & Instruction (Elementary Education)

1997-1998 to 1999-2000

MAEDU:
Thesis: N/A
Non-thesis: 30 credits

<i>Master of Arts in Education</i>	1997-1998	1998-1999	1999-2000	1997-2000
Number of Degrees	15	15	13	43
Mean Time to Degree	2.97	3.38	3.56	3.29
Median Time to Degree	2.30	2.30	2.55	2.30

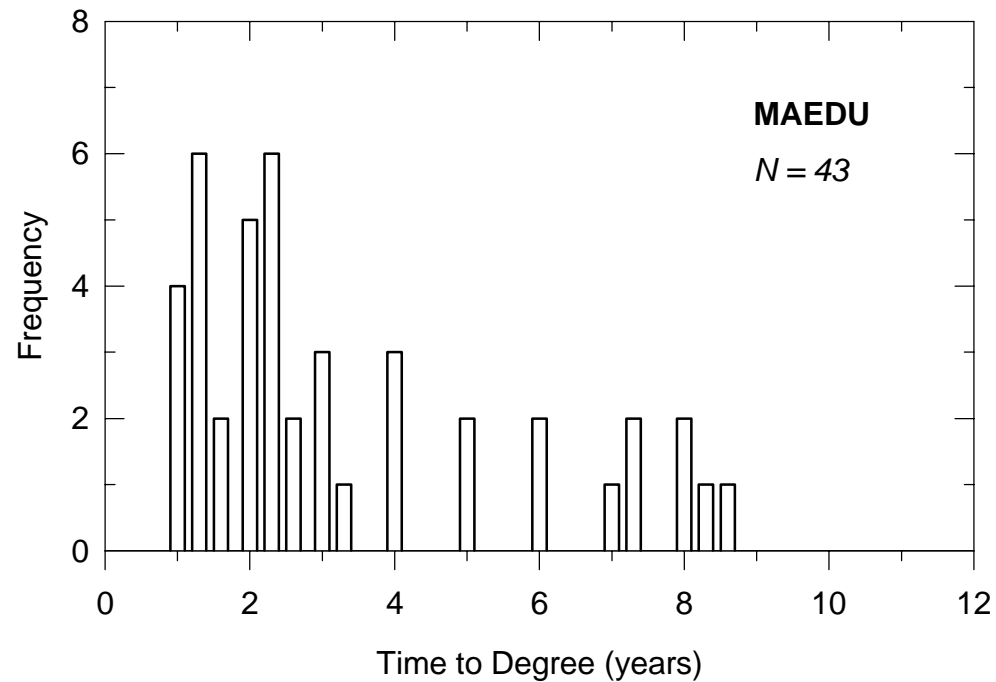

Curriculum & Instruction (Instructional Systems Design)

1997-1998 to 1999-2000

MSEDU:
Thesis: 36 credits
Non-thesis: 36 credits

<i>Master of Science in Education</i>	1997-1998	1998-1999	1999-2000	1997-2000
Number of Degrees	10	8	2	20
Mean Time to Degree	2.71	2.11	4.30	2.63
Median Time to Degree	2.30	2.45	4.30	2.45

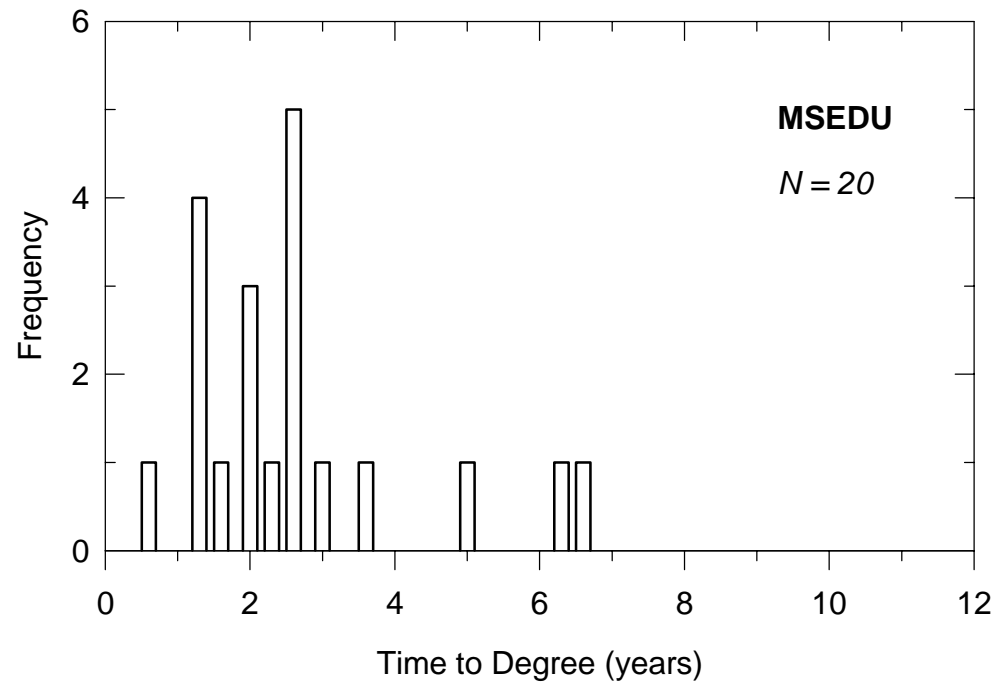

Curriculum & Instruction (Middle School Education)

1997-1998 to 1999-2000

MAEDU:
Thesis: 24 credits
Non-thesis: 30 credits

<i>Master of Arts in Education</i>	1997-1998	1998-1999	1999-2000	1997-2000
Number of Degrees	2	2	8	12
Mean Time to Degree	3.45	1.80	2.54	2.57
Median Time to Degree	3.45	1.80	2.80	2.30

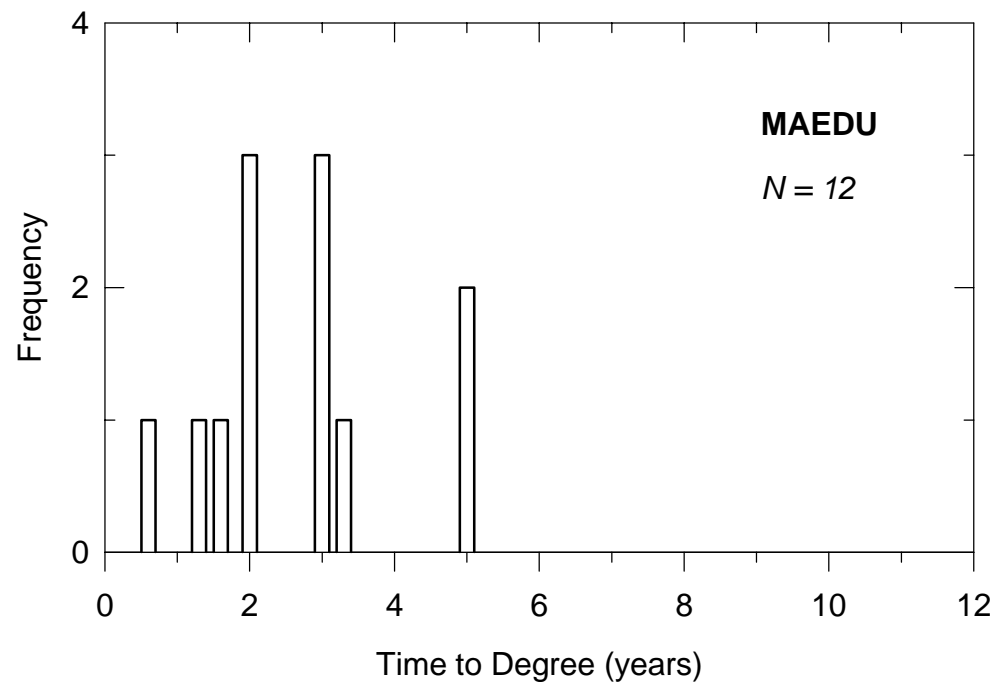

Curriculum & Instruction (Middle School Education)

1997-1998 to 1999-2000

MSEDU:

Thesis: 24 credits

Non-thesis: 30 credits

<i>Master of Science in Education</i>	1997-1998	1998-1999	1999-2000	1997-2000
Number of Degrees	3	1	0	4
Mean Time to Degree	3.07	5.30	-	3.63
Median Time to Degree	3.60	5.30	-	3.95

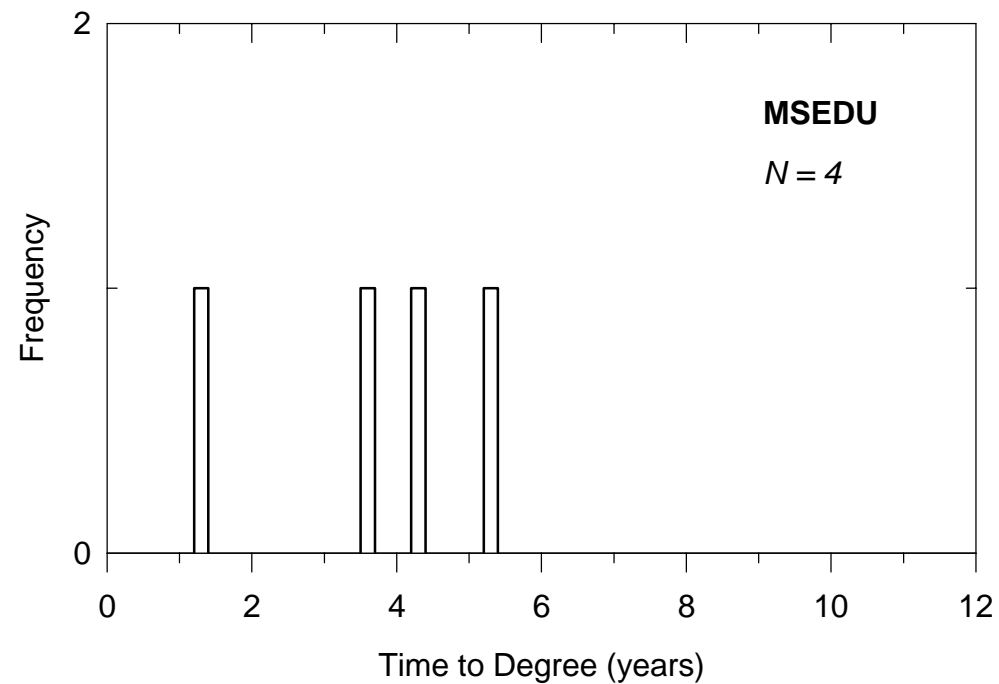

Curriculum & Instruction (Reading)

1997-1998 to 1999-2000

MAEDU:
Thesis: N/A
Non-thesis: 33 credits

<i>Master of Arts in Education</i>	1997-1998	1998-1999	1999-2000	1997-2000
Number of Degrees	14	7	6	27
Mean Time to Degree	2.89	2.06	4.03	2.93
Median Time to Degree	2.50	2.00	3.00	2.30

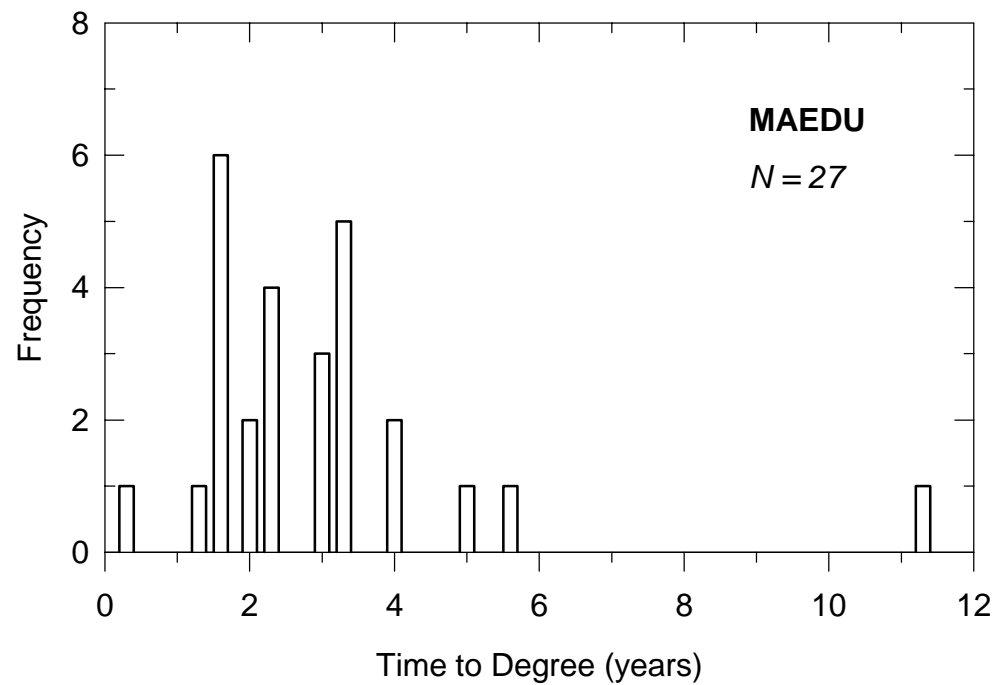

Curriculum & Instruction (Secondary Education)

1997-1998 to 1999-2000

MAEDU:

Thesis: N/A

Non-thesis: 30 credits

<i>Master of Arts in Education</i>	1997-1998	1998-1999	1999-2000	1997-2000
Number of Degrees	38	42	64	144
Mean Time to Degree	0.91	1.40	1.31	1.23
Median Time to Degree	0.90	1.00	0.90	0.90

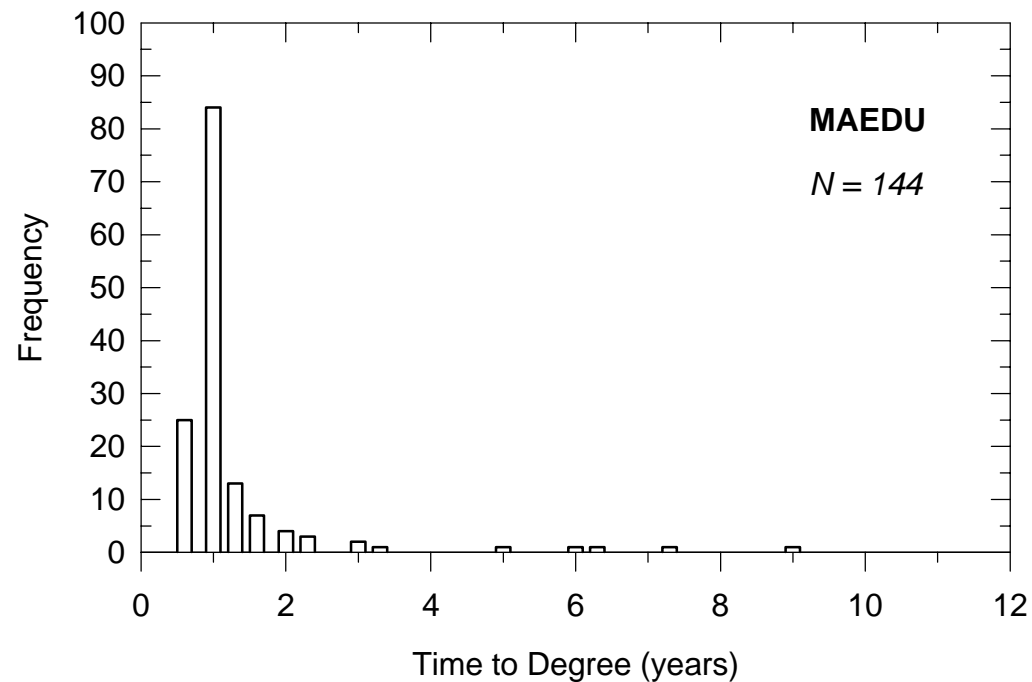

Curriculum & Instruction (Secondary Education)

1997-1998 to 1999-2000

MSEDU:
Thesis: 24 credits
Non-thesis: 30 credits

<i>Master of Science in Education</i>	1997-1998	1998-1999	1999-2000	1997-2000
Number of Degrees	20	24	9	53
Mean Time to Degree	1.33	1.71	1.74	1.57
Median Time to Degree	0.90	0.90	1.00	0.90

