

Zoom Log-In Instructions

To receive credit for the RCR In-Person training requirement, through Zoom, you will need to log in using your linkblue ID and password and attend the full one-hour session. In addition, you will need video and voice capabilities to participate in the group discussions after viewing the case videos.

It is recommended that you log in through <https://uky.zoom.us/> before clicking the link in the meeting invitation.

From UK's Zoom website:

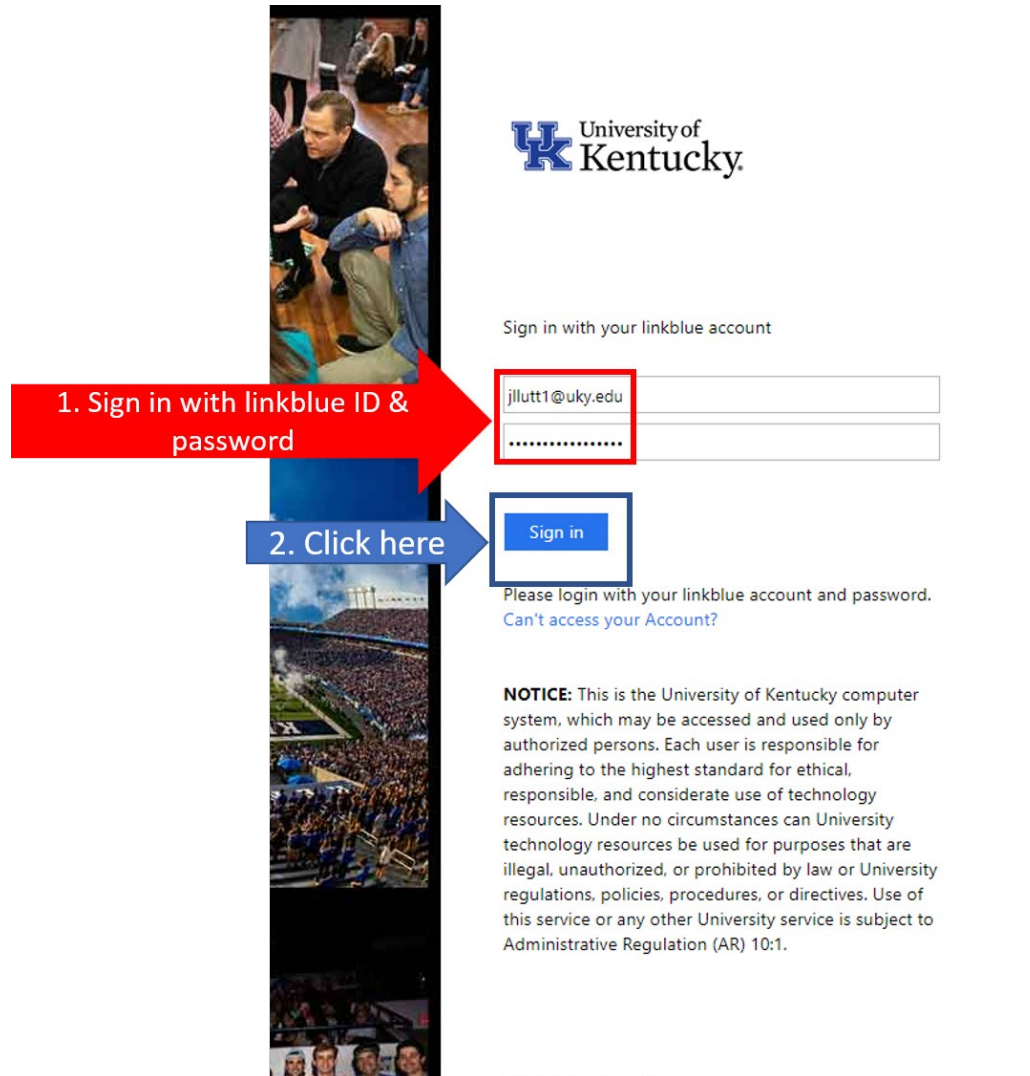

The image shows a screenshot of the University of Kentucky Zoom login page. On the left side, there is a vertical strip of four images: a man and a woman in a meeting, a large stadium filled with people, a football field, and a group of people. To the right of this strip is the University of Kentucky logo and the text "University of Kentucky". Below the logo, it says "Sign in with your linkblue account". There are two input fields: the first contains the email address "jilutt1@uky.edu" and the second contains a masked password ".....". A red arrow points from the text "1. Sign in with linkblue ID & password" to the email field. Below the input fields is a blue "Sign in" button, which is highlighted with a blue box and a blue arrow pointing from the text "2. Click here". Below the button, it says "Please login with your linkblue account and password." and "Can't access your Account?". At the bottom, there is a "NOTICE" section with text regarding the University of Kentucky computer system and its use.

1. Sign in with linkblue ID & password

2. Click here

University of Kentucky

Sign in with your linkblue account

jilutt1@uky.edu

.....

Sign in

Please login with your linkblue account and password.
[Can't access your Account?](#)

NOTICE: This is the University of Kentucky computer system, which may be accessed and used only by authorized persons. Each user is responsible for adhering to the highest standard for ethical, responsible, and considerate use of technology resources. Under no circumstances can University technology resources be used for purposes that are illegal, unauthorized, or prohibited by law or University regulations, policies, procedures, or directives. Use of this service or any other University service is subject to Administrative Regulation (AR) 10:1.

From the cloud:

1.

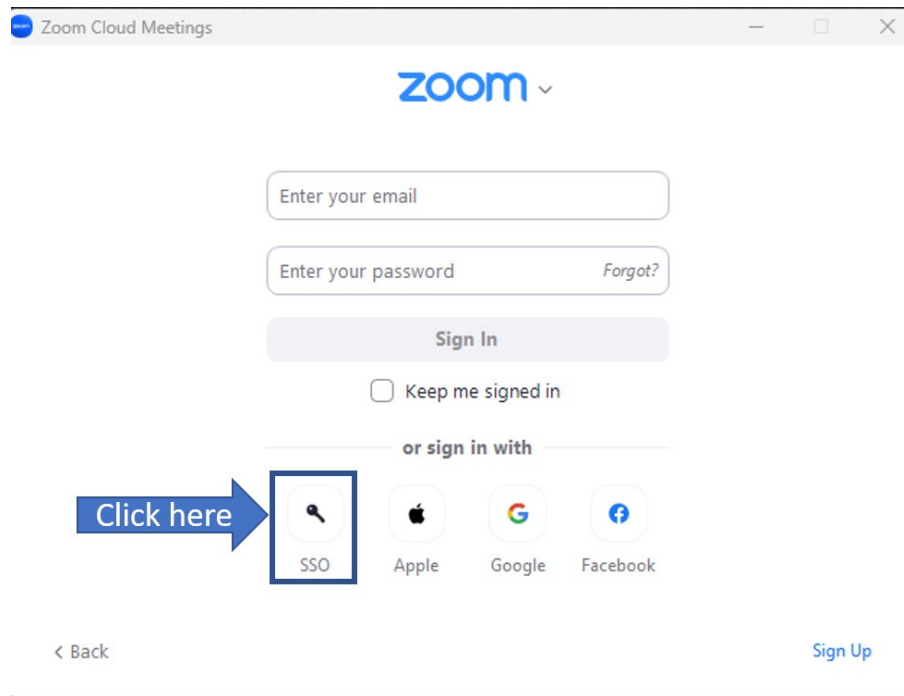

2.

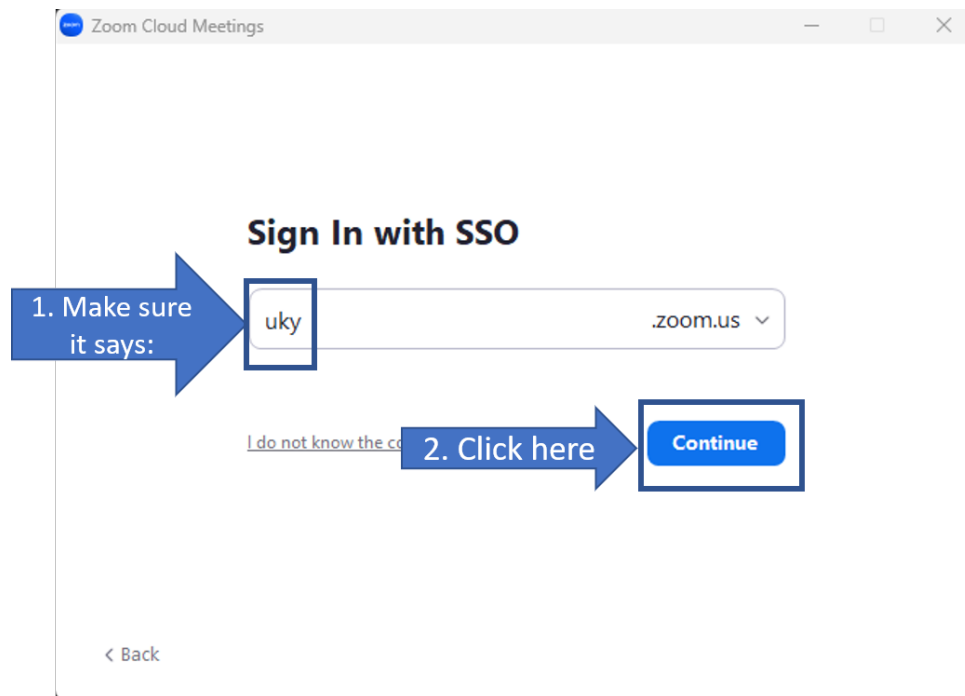

3.



Sign in with your linkblue account

1. Sign in with linkblue ID & password

2. Click here

Please login with your linkblue account and password.
[Can't access your Account?](#)

NOTICE: This is the University of Kentucky computer system, which may be accessed and used only by authorized persons. Each user is responsible for adhering to the highest standard for ethical, responsible, and considerate use of technology resources. Under no circumstances can University technology resources be used for purposes that are illegal, unauthorized, or prohibited by law or University regulations, policies, procedures, or directives. Use of this service or any other University service is subject to Administrative Regulation (AR) 10:1.